



## Key Indicator - 4.3: IT Infrastructure

### 4.3.3

#### Lecture Capturing System



***GOVT. M. H. COLLEGE OF HOME SCIENCE  
AND SCIENCE FOR WOMEN, JABALPUR  
SESSION 2019-20 TO 2023-24***



शासकीय मो.ह.गृह विज्ञान एवं विज्ञान महिला, महाविद्यालय

GOVERNMENT M. H. COLLEGE OF HOME SCIENCE & SCIENCE FOR WOMEN

www.gmhcollege.org.in

नैपियर टाउन, जबलपुर - 482002 मध्य प्रदेश, भारत  
Napier Town, Jabalpur - 482002 Madhya Pradesh, India

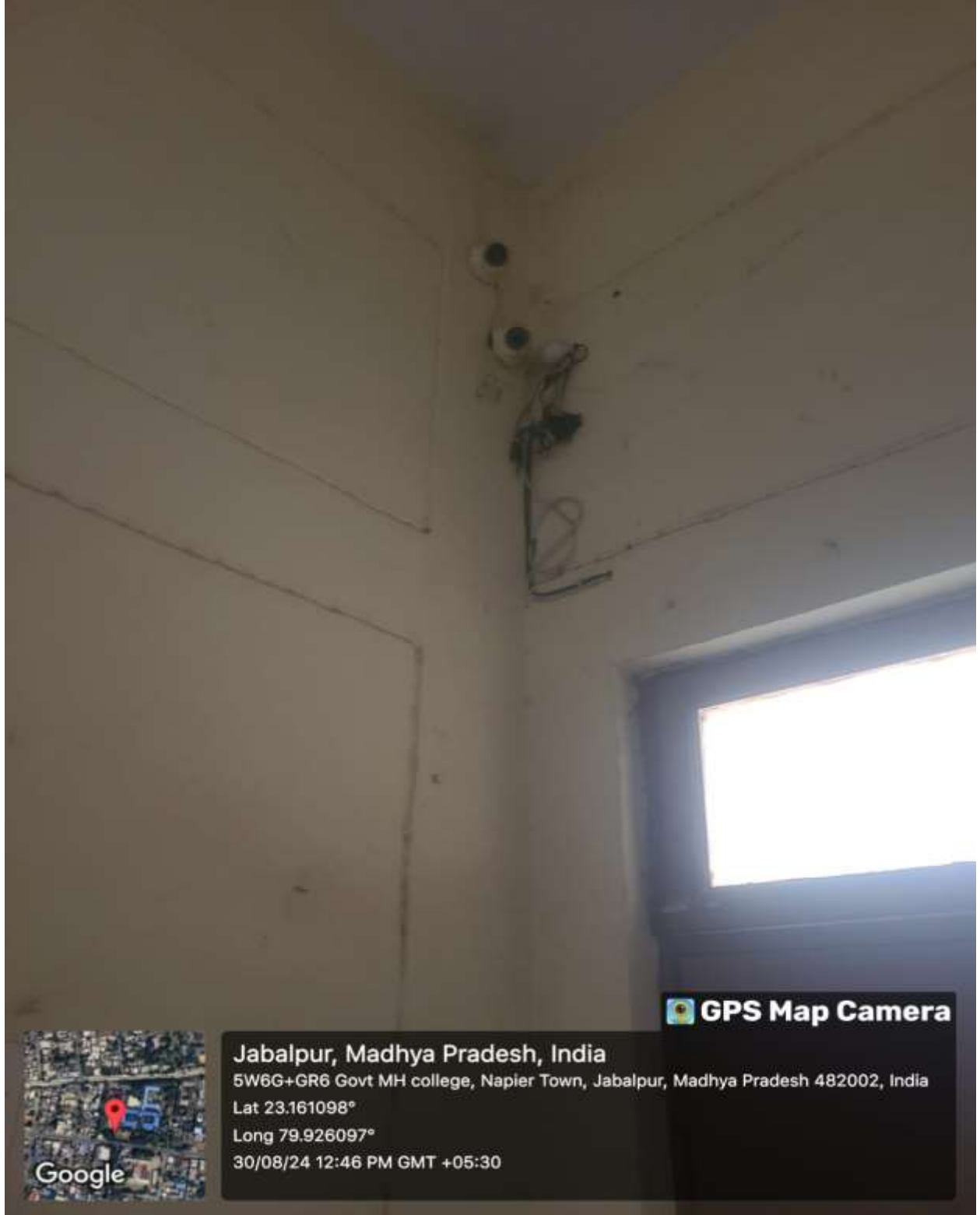

Google

 **GPS Map Camera**

**Jabalpur, Madhya Pradesh, India**

5W6G+GR6 Govt MH college, Napier Town, Jabalpur, Madhya Pradesh 482002, India

Lat 23.161098°

Long 79.926097°

30/08/24 12:46 PM GMT +05:30

**Room No. 118**

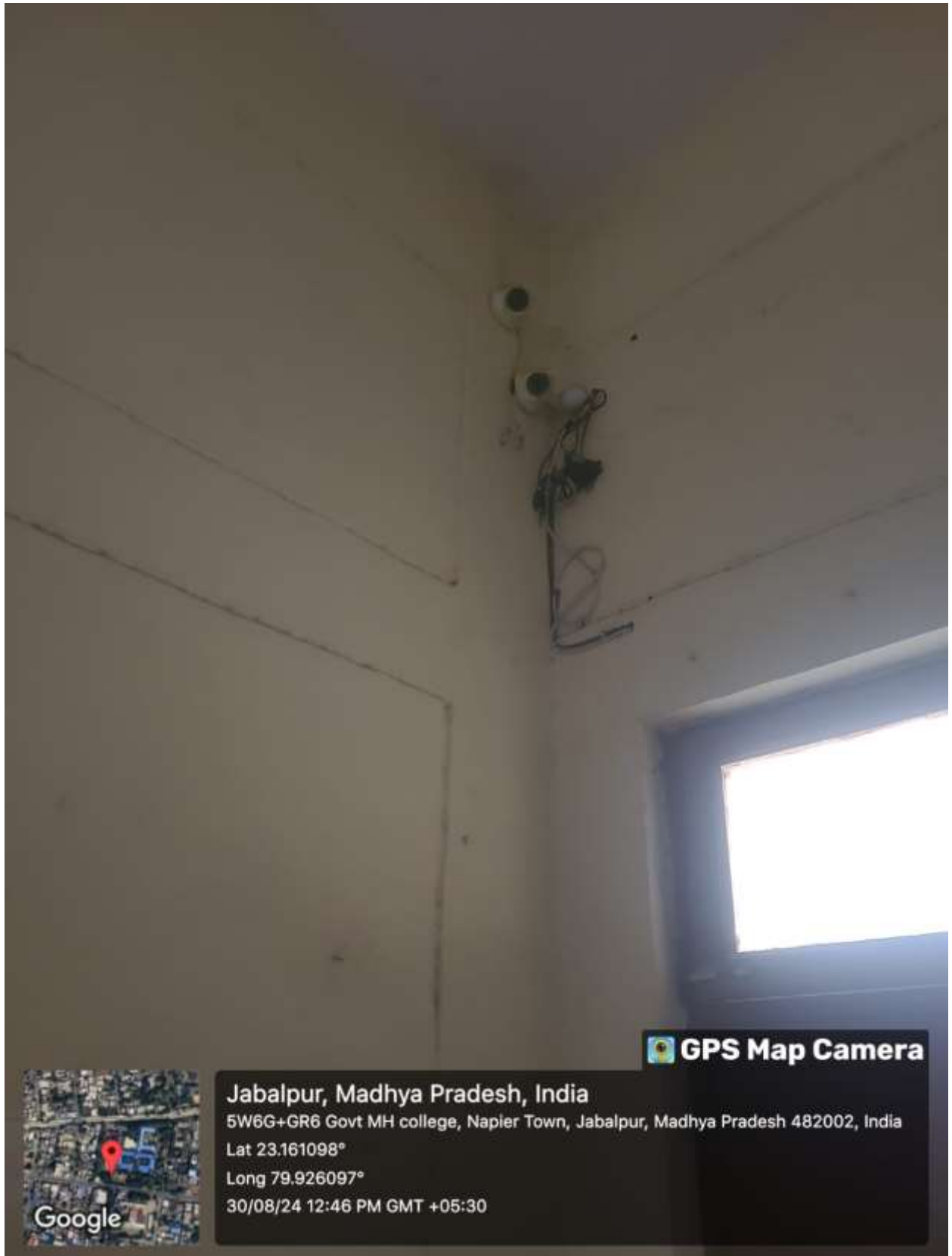

 **GPS Map Camera**



**Jabalpur, Madhya Pradesh, India**

5W6G+GR6 Govt MH college, Napier Town, Jabalpur, Madhya Pradesh 482002, India

Lat 23.161098°

Long 79.926097°

30/08/24 12:46 PM GMT +05:30

**Room No. 120**

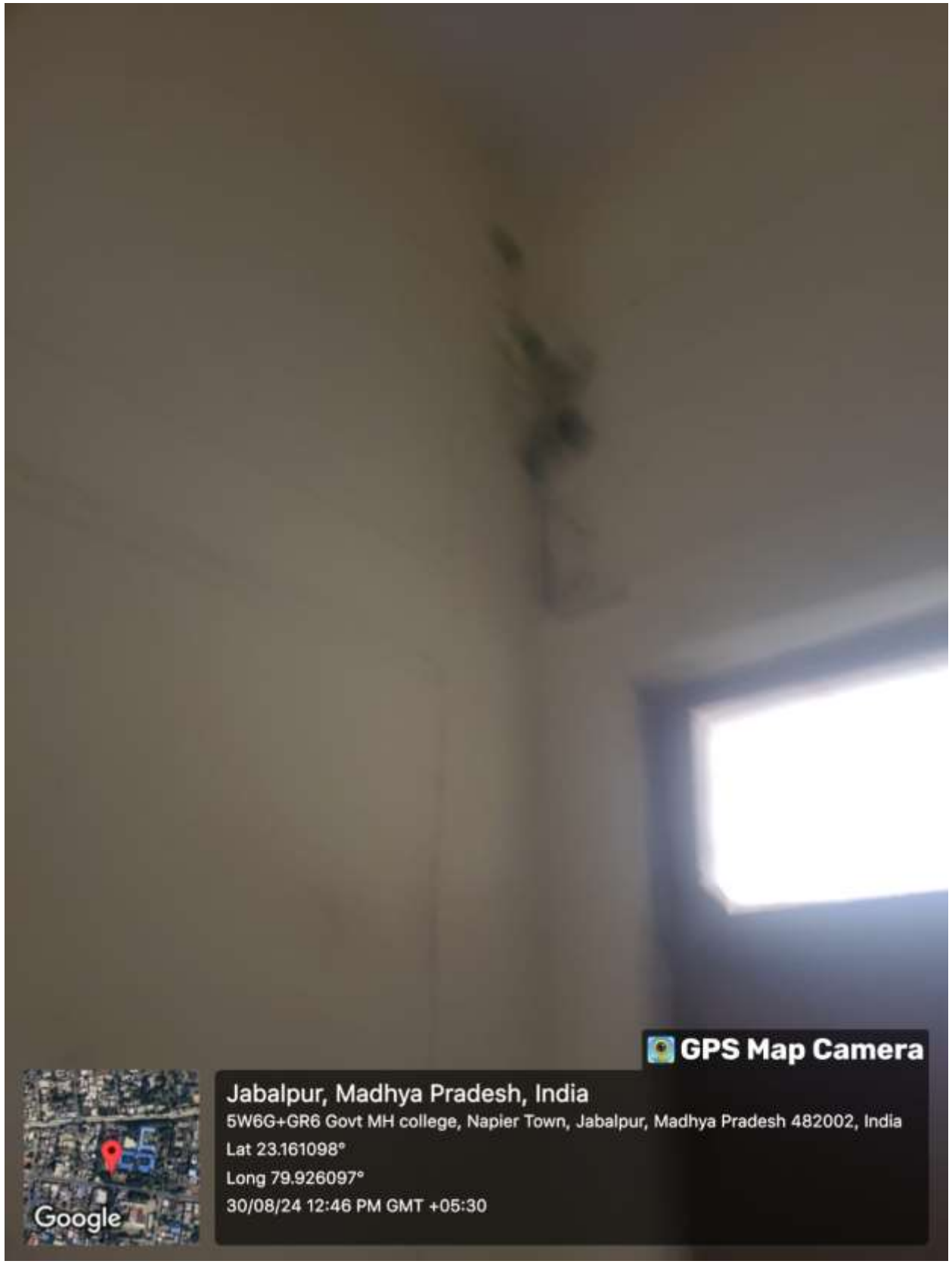

 **GPS Map Camera**



**Jabalpur, Madhya Pradesh, India**

5W6G+GR6 Govt MH college, Napier Town, Jabalpur, Madhya Pradesh 482002, India

Lat 23.161098°

Long 79.926097°

30/08/24 12:46 PM GMT +05:30

**Room No. 136**

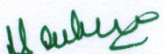
  
**Dr. Nandita Sarkar**  
**PRINCIPAL**  
Govt. M.H. College of Home Science,  
Government M.H. College of Home